



# Parent Information Night & Course Selection Overview



**SCHULTZ AND JACKS**  
— GRADE LEVEL COORDINATORS —



1. Review Junior Timeline
2. Discuss This Year's Focus: Making Decisions
3. Explain Course Selection Overview
4. Review Schedule of Classroom Visits
5. View Standardized Tests Video
6. Clarify SAT Sign-Up Information
7. Share Summer School Dates
8. Highlight Important Senior Events
9. Discuss Registration Appointments Procedures
10. Explore Class of 2027: Our Own Website
11. Introduce Friday Forecast
12. Address Questions



# Junior Timeline



# THE 7 STEPS OF DECISION-MAKING

Gather information: Research, ask questions, and seek advice.

Weigh the evidence: Compare pros and cons.

Take action: Put your choice into practice.

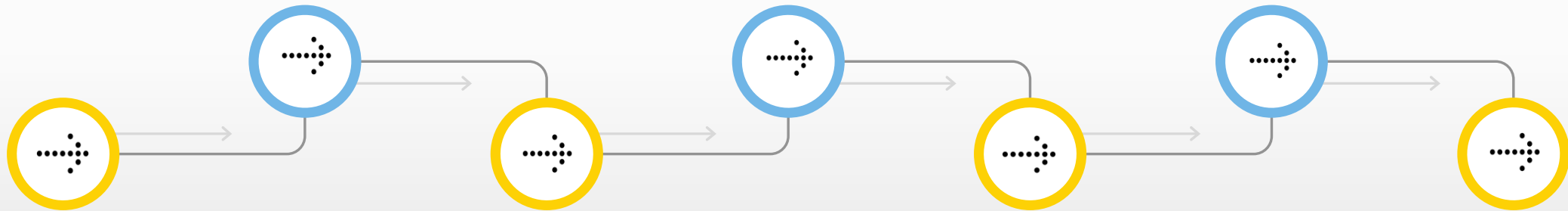

Identify the decision: Define the choice you must make.

Identify alternatives: Explore all possible options.

Choose among alternatives: Decide based on your values and goals.

Review: Reflect on results and lessons learned.

# SECTION 1

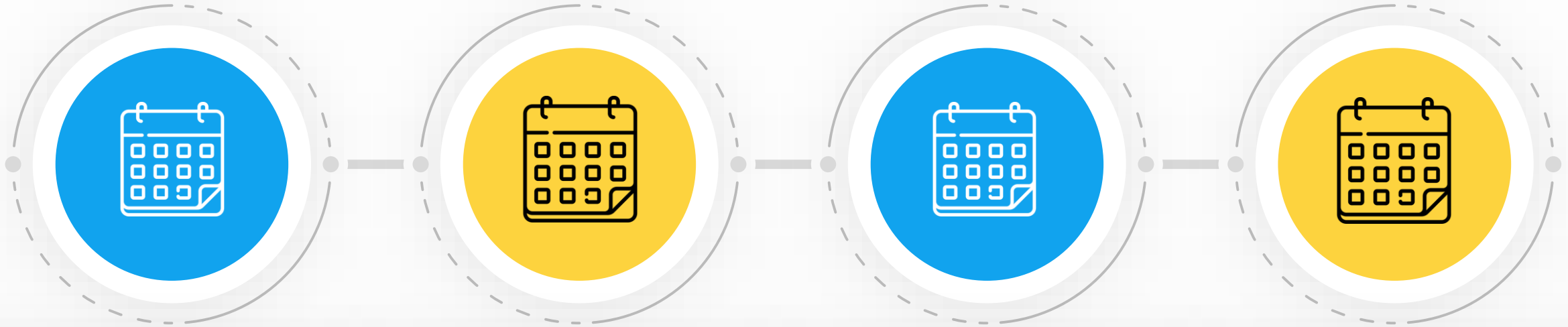

Period 1-6 Schedule  
No Zero Period #2392

Period 2-6 Schedule  
No 1st Period #2394

Period 1-5 Schedule

No Zero Period #2392  
No Period 6 #2399

Period 0-5 Schedule

No Period 6 #2399

Period 0-4 Schedule

No Period 5 #2398  
No Period 6 #2399

\*Designates class for one semester

\*\*Requires teacher approval/must meet prerequisite requirements

# SECTION 2

## Required Graduation Courses

### ENGLISH (required)

- 2204 English 4 SAI\*\*
- 1626 English 4
- 1675 CSU ERWC
- 1630 English 4 Literature AP
- 1613 English 4 IB HL2
- 1647 ELD 1 & 1647 ELD 1
- 1671 ELD 2 & 1675 CSU ERWC
- 1671 ELD 2 & 1626 English 4
- 1649 ELD 3 & 1675 CSU ERWC
- 1649 ELD 3 & 1626 English 4

\*Designates class for one semester

\*\*Requires teacher approval/must meet prerequisite requirements





A





## SECTION 2

### Required Graduation Course

#### SOCIAL SCIENCE

- 1532 Civics
- 2137 Civics SAI\*\*
- 1536 Economics
- 2125 Economics SAI\*\*

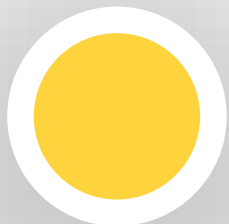

\*Designates class for one semester

\*\*Requires teacher approval/must meet prerequisite requirements



# SECTION 3

## SOCIAL SCIENCE

- 1569/1568 Economics AP
- 1546 U.S. Gov. AP
- 1502 Modern Amer History & 1530 History SL
- 1561 Psychology AP
- 1567 Psychology HL2 1539 Econ IB SL
- 1512 Human Geography AP
- 1520 European History AP
- 2126 U.S. History SAI\*\*
- 2148 World History SAI\*\*

\*Designates class for one semester

\*\*Requires teacher approval/must meet prerequisite requirements



## SECTION 3

International Baccalaureate

0 period

- 1177 TOK (IBDP)
- 1994 PPS (IBCP)





# SECTION 3

## SCIENCE

- 2116 Physical Sci SAI\*\*
- 2114 Life Science SAI\*\*
- 1320 Biology
- 1322 Biology H
- 1324 Biology AP
- 1311 Biology SL
- 1364 Biology HL2
- 1326 Chemistry
- 1328 Chemistry H
- 1327 Chem SL
- 1359 Chemistry HL2
- 1329 Chemistry AP
- 1330 Physics
- 1337 Physics 1 AP
- 1361 Physics 2 AP
- 1333 Physics C AP
- 1317 Environmental Sci AP
- 1335 Anatomy/Physiology
- 2094 Medical Pathology

\*Designates class for one semester

\*\*Requires teacher approval/must meet prerequisite requirements



# SECTION 3

## MATHEMATICS

### Math Teacher Initials Needed

- 1220 Algebra 1
- 1214 Algebra 1 SAI\*\*
- 1242 Fund. of Bus Math
- 1222 Geometry
- 1224 Algebra 2
- 1223 Algebra 2H
- 1227 Math Analysis 1244 Math Analysis H
- 1228 Calculus
- 1232 Calculus AB(AP)
- 1234 Calculus BC(AP)
- 1239 Prob/Statistics
- 1243 Statistics(AP)
  
- 1237 Math SL (Calculus)
- 1246 Math IB HL2
- 1232 Math SL(AP Calc AB)

\*Designates class for one semester

\*\*Requires teacher approval/must meet prerequisite requirements

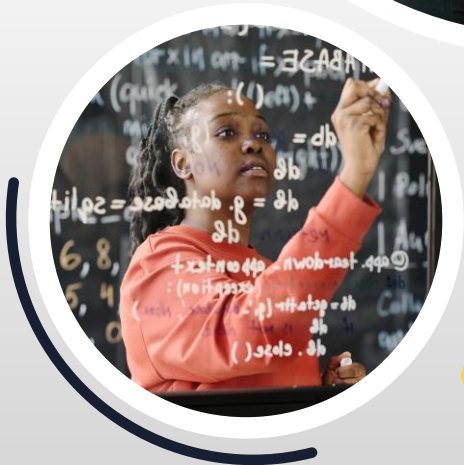



# SECTION 4

## WORLD LANGUAGES

- 1704 Chinese 2
- 1706 Chinese 3
- 1692 Chinese 3H
- 1766 Chinese 4H
- 1698 Chinese 4AP
- 1681 Chinese 5H
- 1796 Mandarin SL
- 1728 French 2
- 1730 French 3
- 1732 French 3H
- 1734 French 4
- 1781 French 4AP
- 1791 French SL
- 1714 German 2
- 1712 German 3
- 1716 German 3H
- 1718 German 4
- 1654 German 4H
- 1699 German 4AP
- 1694 German SL
- 1742 Spanish 2
- 1744 Spanish 3
- 1758 Spanish 3H
- 1746 Spanish 4
- 1748 Spanish 4AP
- 1786 Spanish SL
- 1739 Spanish (Native Speakers)



# SECTION 4



## PROJECT LEAD THE WAY (BIO MEDICAL)

- 1363 Biomedical Innov. H
- 1362 Medical Interventions H



## PROJECT LEAD THE WAY (COMPUTER SCIENCE)

- 1431 Digital Electronics
- 1475 Principles of Engr H



## SCHOOL SERVICE

- 2320 Leadership (ASB)\*\*
- 2350 Peer Counseling\*\*
- 2328 Publications\*\*
- 2312 Advanced Publications\*\*
- 2209 Teacher's Aide (TA)



# PLANNED SUMMER SCHOOL COURSE

Parent/Guardian Signature Needed

---



## VISUAL PERFORMING ARTS/ FINE ARTS

• 1003 Fund of Art

• 1016 Adv. Art

• 1026 Studio Art\*\*

• 1015 Studio Art AP

• 1068 Art History AP

• 1455 Animation 1

• 2089 Intro to Ceramics

• 1989 Adv. Ceramics

• 1837 Dance 1

• 1835 Dance 2

• 1819 Adv. Dance\*\*

• 1050 Drama 1

• 1056 Adv. Drama\*\*

• 1435 IB Theatre SL

• 1060 Stagecraft

• 1141 Symph. Orchestra\*\*

• 1079 Wind Ensemble\*\*

• 1439 Concert Orchestra\*\*

\*Designates class for one semester

\*\*Requires teacher approval/must meet prerequisite requirements



# VISUAL PERFORMING ARTS/ FINE ARTS

- 1142 Symphonic Band\*\*

- 1088 Jazz Band\*\*

- 1264 Music Theory AP

- 1030 Mustang Singers

- 1033 Treble Choir\*\*

- 1085 Adv. Treble Choir\*\*

- 1032 Chamber Singers\*\*

- 1430 Bass Choir\*\*

- 1047 Photography

- 1413 Digital Video Productions

- 1415 Adv. Digital Video Productions

- 2406 Indus. Design Engr Acad 1

- 1384 Adv Indus. Design Engr Acad 2\*\*

- 1479 Adv. Graphic Design\*\*

- 2312 Advanced Publications\*\*

\*Designates class for one semester

\*\*Requires teacher approval/must meet prerequisite requirements



# APPLIED ARTS (CTE)

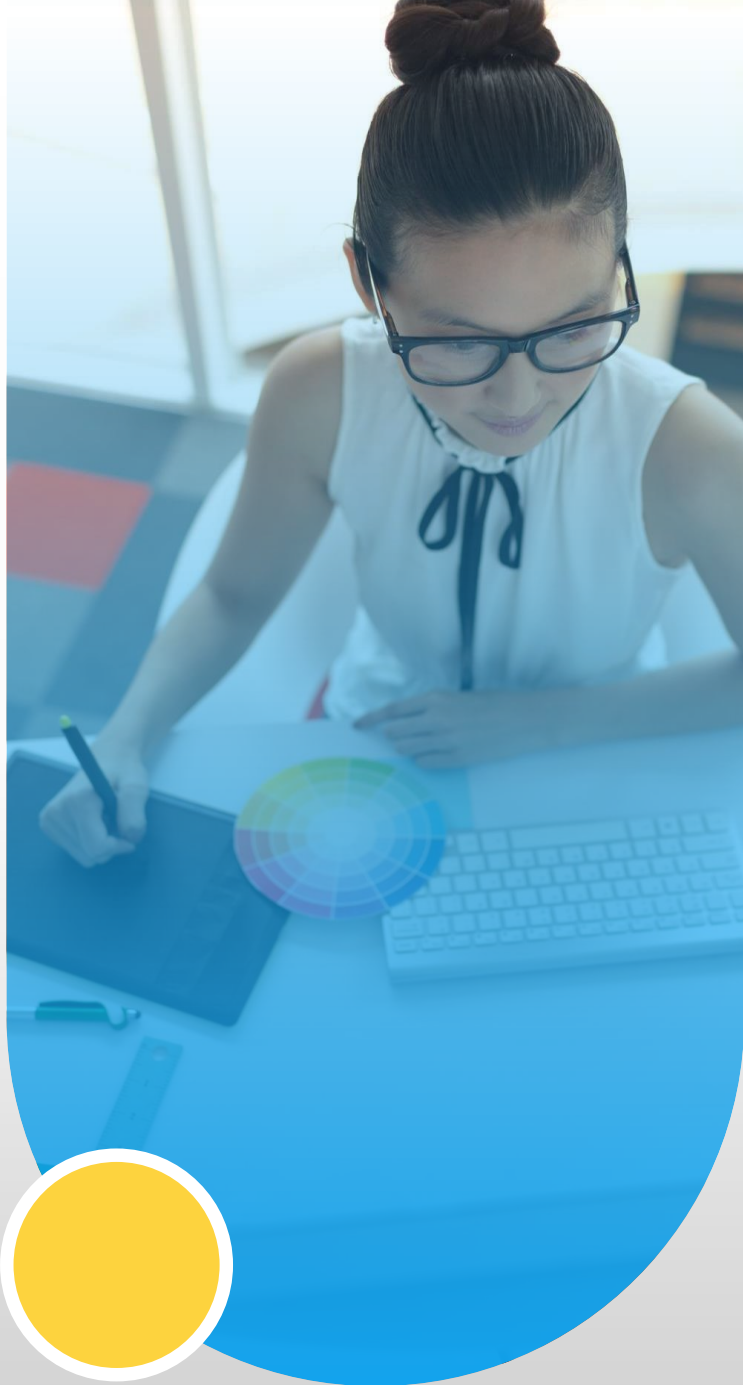

- 1197 Business Law\*

- 1178 Prin. of Business Mgmt\*

- 1200 Personal Finance\*

- 1991 ROP Child Education

- 1992 Adv. Child Dev 2\*\*

- 1387 Emergency Nursing

- 1984 Medical Assisting\*\*

- 2094 Medical Pathology

- 2091 Sports Physical Therapy

- 2092 Adv. Sports Physical Therapy\*\*

- 1862 Therapeutic Rehab\*\*

- 1183 Life Skills\*

- 1458 Entrepreneurship

- 1985 Virtual Enterprise\*\*

- 1466 Film Studies\*

- 1469 Graphic Design\*

- 2058 Marketing Sales & Services\*\*

Off-campus jobs offered 5th & 6th Periods

\*\*See Ms.Gallegos in B-5 if you are interested in an off-campus job and earn school credits. Students who enroll in this class must secure a job.

\*\*Choose two Alternate Courses

\*Designates class for one semester

\*\*Requires teacher approval/must meet prerequisite requirements



DUAL ENROLLMENT

2274/2275

American Sign Language

101/102



DUAL ENROLLMENT  
(0 Period only)

1474 Real Estate  
Principles\*(Fall)  
1460 Real Estate  
Practice\*(Spring)



GRADUATION  
REQUIREMENT

1198 Health\*



ELECTIVE OPTION (based  
on availability)

1499 Ethnic Studies\*



\*Designates class for one semester

\*\*Requires teacher approval/must meet prerequisite requirements

# PHYSICAL EDUCATION



- 1090 Marching Band/PE\*\*

- 1084 Color Guard\*\*

- 1825 PEP\*\*

- 1837 Dance 1

- 1835 Dance 2

- 1819 Adv. Dance\*\*

- 1821 Dance Ensem/Team\*\*

- 1830 Racquet Sports

- 1836 Team Sports

- 1842 Weight Training

- 1912 Ath/Baseball\*\*

- 1929 Ath/Girls Softball\*\*

- 1919 Ath/Football\*\*

- 1914 Ath/Boys Basketball\*\*

- 1933 Ath/Girls Basketball\*\*

- 1916 Ath/Boys Soccer\*\*

- 1935 Ath/Girls Soccer\*\*

- 1911 Ath/Boys Tennis\*\*

- 1931 Ath/Girls Tennis\*\*

- 1961 Ath/Boys Waterpolo\*\*

- 1963 Ath/Girls Waterpolo\*\*

- 1932 Ath/Volleyball\*\*

- 1910 Ath/Badminton\*\*

- 1936 Ath/X-Country\*\*

- 1913 Ath/Boys Golf\*\*

- 1973 Ath/Girls Golf\*\*

- 1968 Ath/Swim\*\*

- 1930 Ath/Track\*\*

- 1934 Ath/Wrestling\*\*

- 2209 Teacher's Aide (TA)

\*Designates class for one semester

\*\*Requires teacher approval/must meet prerequisite requirements



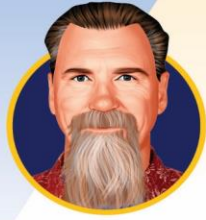

# PRE-REGISTRATION 2026

## INITIAL PRESENTATION

DATE	DAY	TEACHER	SUBJECT	PERIOD(S)
Feb. 17th	Tuesday	Lim-Hays	Eng 3	4
		Wagner	Eng 3 HL 1	5
		Tan	Eng 3 AP	5
		Lim-Hays	Eng 3	6
Feb. 18th	Wednesday	Paliani	Eng 3	1
		Paliani	Eng 3	3
		Paliani	Eng 3	4
Feb. 19th	Thursday	Kim	Eng 3 AP	1
		Kim	Eng 3 HP	2
		Lyons	Eng 3	5
Feb. 20th	Friday	Borihane	Eng 3 HL 1	1
		Tellez	Eng 3	1
		Everts	Eng 3 HL 1	2
		Tellez	Eng 3	2
		Everts	Eng 3 HP	5

## COURSE SELECTION PICK-UP

DATE	DAY	TEACHER	SUBJECT	PERIOD(S)
March 3rd	Tuesday	Lim-Hays	Eng 3	4
		Wagner	Eng 3 HL 1	5
		Tan	Eng 3 AP	5
		Lim-Hays	Eng 3	6
March 4th	Wednesday	Paliani	Eng 3	1
		Paliani	Eng 3	3
		Paliani	Eng 3	4
March 5th	Thursday	Kim	Eng 3 AP	1
		Kim	Eng 3 HP	2
		Lyons	Eng 3	5
March 6th	Friday	Borihane	Eng 3 HL 1	1
		Tellez	Eng 3	1
		Everts	Eng 3 HL 1	2
		Everts	Eng 3 HP	5



# Standardized Tests





# SAT EXAM DATES

[www.collegeboard.org](http://www.collegeboard.org)

2025 - 2026

## Test Dates & Registration Deadlines\*

Test Date	Registration Deadline	Deadline for Late Registration, Cancellations and Changes
Jun 7, 2025	May 22, 2025	May 27, 2025
Aug 23, 2025	Aug 8, 2025	Aug 12, 2025
Sept 13, 2025	Aug 29, 2025	Sept 2, 2025
Oct 4, 2025	Sept 19, 2025	Sept 23, 2025
Nov 8, 2025	Oct 24, 2025	Oct 28, 2025
Dec 6, 2025	Nov 21, 2025	Nov 25, 2025
Mar 14, 2026	Feb 27, 2026	Mar 3, 2026
May 2, 2026	Apr 17, 2026	April 21, 2026
Jun 6, 2026	May 22, 2026	May 26, 2026

\*Please confirm all dates with the College Board.





# UPCOMING SUMMER SCHOOL DATES

## Non-Tuition Mt. SAC

Registration Opens:  
**February 6**

Registration Closes:  
**February 24**

Class List Posts:  
**February 25 by 6:00 PM**

## Tuition D2L

Registration Opens:  
**February 18**

Registration Closes:  
**February 28**

Class List Posts:  
**March 1 by 6:00 PM**

**Summer School**

**June 8 – July 16**

A “D” in an A-G course requires summer school for four-year college eligibility but is sufficient for high school graduation; an “F” in any required course must be retaken to graduate.





# Important Events at the Start of Senior Year



College Fair



Financial Aid Night



Parent and Student College  
Application Workshops

## WHS CLASSES OF 2027, 2028, 2029

### GLC REGISTRATION APPOINTMENT SIGN-UP DETAILS

Below is important information about open portal dates to select student registration appointments for the 2026–2027 school year.

- On February 9, 2026, at 4:00 pm, **STUDENTS** will receive an email invitation for SignUPGenius to *their* school-issued email from *their* GLC's:
  - 10th - Wil Lares (A-Lo) and Sonia Nunez (Lu-Z)
  - 11th - Jenn Engel (A-Lin) and Jenny Alegre (Lio-Z)
  - 12th - Corolar Schultz (A-Li) and Jeff Jacks (Lo-Z)
  - 10th-12th - Arthur Aragon (Academic Design Program)

(Please note: Incoming Freshman will receive their email on March 25, 2026)

- The SignUPGenius portal will be open from **February 9th at 4:00 pm through February 27th at 9:00 pm** for students to reserve their summer registration appointment with their GLC.
- GLC Registration appointments are from **June 30, 2026 to July 24, 2026.**

**IMPORTANT:** Student schedules will be created based on student course request selections received in March. **There is no benefit or drawback to selecting the first or last summer appointment;** please select the appointment that best fits your schedule. Registration appointments are to review students' schedules, check for scheduling mistakes, and ensure that your student takes the most appropriate courses for their grade level and post-secondary plans. Schedule/Teacher change requests will not be honored and are subject to change.

**SIBLING APPOINTMENTS:** Parents will be responsible for coordinating and making student-sibling appointments via the SignUPGenius link received in each student's email from their GLC. **Sibling appointments are the responsibility of each family, and Walnut High School is not responsible for making sibling appointments.**

**ADDITIONAL INFO:** Once the registration appointment is selected, students should look for an email confirmation from their GLC via SignUPGenius. Please be on time for your registration appointment. We will be following a strict schedule. We appreciate your support and look forward to the 2026-2027 school year!

The SignUPGenius logo, featuring the text 'SignUp Genius' in a bold, black, sans-serif font. To the right of the text is a yellow lightbulb icon with a green checkmark inside it, and a registered trademark symbol (®) to the right of the lightbulb.

# Stay Informed!

————— Visit Our —————  
Walnut High School Website



*Click Here* →

✦ ✦ [Classof2027.net](http://Classof2027.net) ✦ ✦





## Walnut High School Friday Forecast

To maintain our strong connection, I'm happy to share our Friday Forecast which includes:



**Principal Jamie Norrel**

### **Weekly Updates:**

Important news on events and schedules.

### **A Recognized Success:**

Highlights of student and staff achievements to celebrate our community.

### **Community Engagement:**

Opportunities for everyone to get involved.

*\*Parents and students will receive weekly emails with links to the Friday Forecast.*





QUESTIONS?

THANK  
YOU

